

\_pozitionare

N

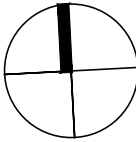

\_NIVEL ETAJ1

# A03

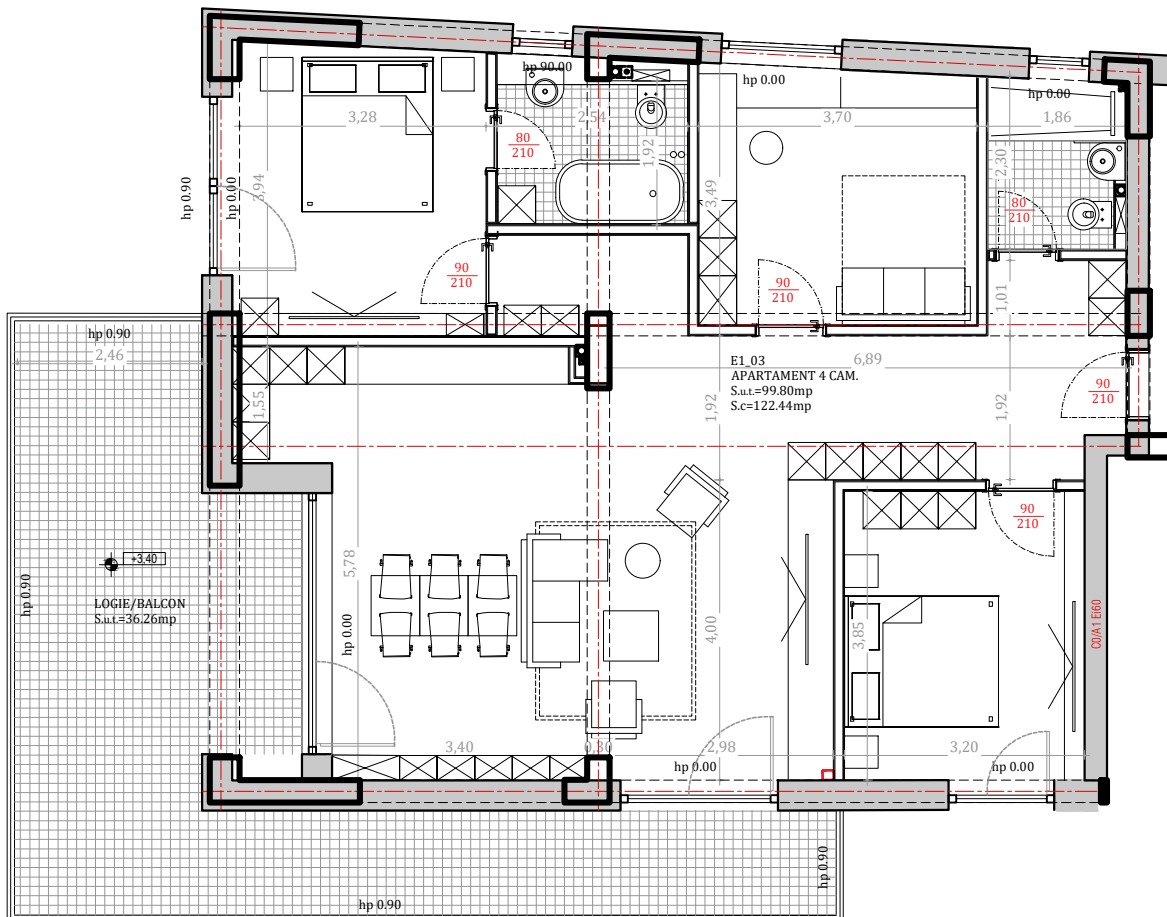

E 1 Apartament 03		
	FUNCTIUNE	SUPRAFATA (mp)
1	Living + Bucatarie	34.76
2	Hol	18.05
3	Birou	12.55
4	Baie	4.18
5	Dormitor	12.68
6	Baie	5.26
7	Dormitor	12.33
Suprafata utila locuabila		99.80
8	Logie/balcon	36.26
Suprafata utila Totala		136.06
Suprafata construita		122.44
Suprafata constr. Totala		158.71

\_scara grafica

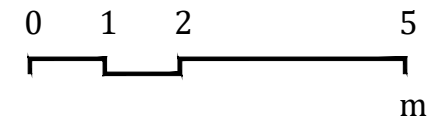

NOTA\*

- sistemul de cotare este conform cu STAS 1434-83 corelat cu STAS 4908-85
- toate dimensiunile sunt in cm. si pot suferi modificari de aprox. 5% din executie
- mobilarea este cu titlu orientativ